

# FAMILY CIRCLES

This is a method of linking members of the same family

It is an alternative to using the “family number” system – it is an option.

You can convert your existing family numbers to family circles from within the HCR or en masse.

Enable the family circle system in tools → options → other →

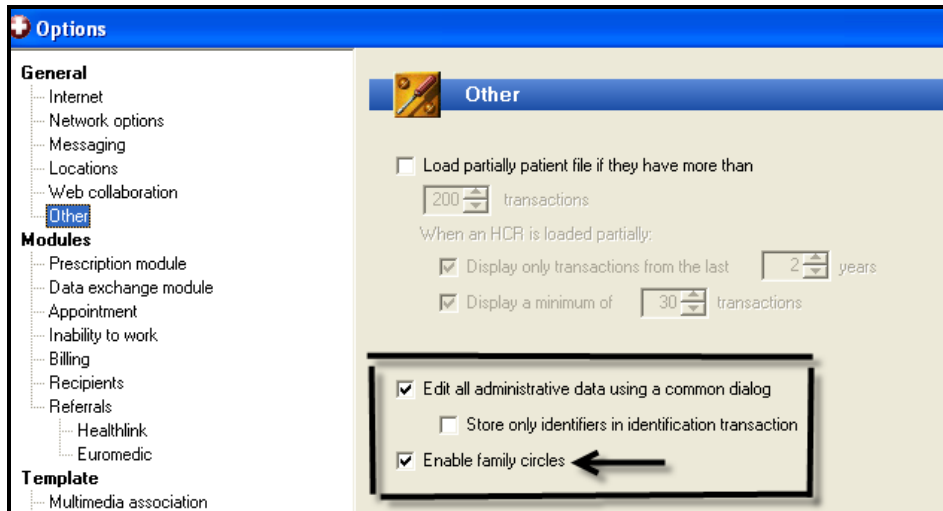

Now you view a new “family tab” by clicking the main menu item “view” → analysis grids → family

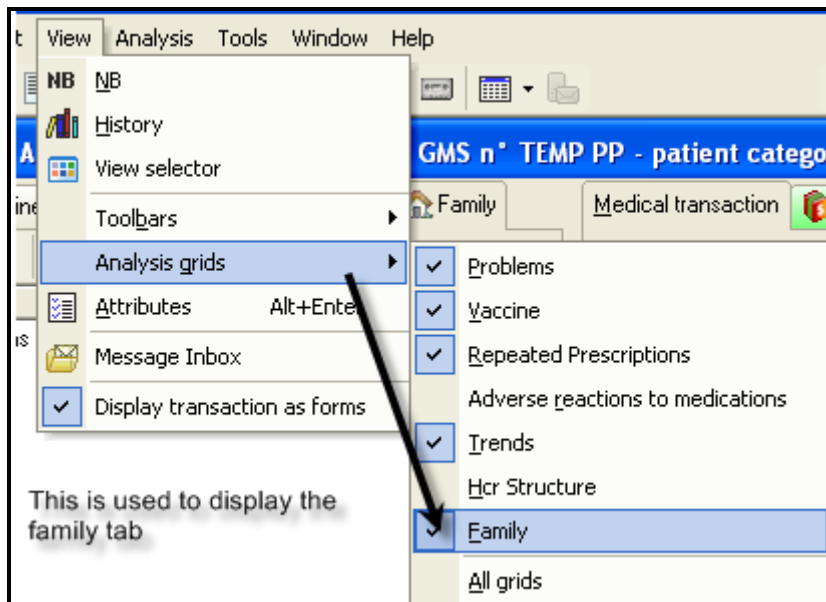

Problems Vaccine Repeated drug - 1 Trends Family

Name Relat... Phone

Contact persons

Now you have a "Family" tab in the top right of the patient file near the trends tab.

Note this is only visible if you have "enabled" not only the family circle but also the "view" by clicking the menu item view => analysis grids=> family

This tab can be the "default" tab by clicking tools => options => general and on the right side you see "default analysis tab"

External database  
 Search on all fields  
 Search on Any part  
 ICD10 by default in the selector

Default analysis tab

Family  
 Problems  
 Vaccine  
 Repeat prescriptions  
 Adverse reaction to medication  
 Hcr Structure  
 Trends  
 Family

Click on tools → options → general → default anal tab as above

Right click anywhere in the family circle tab and click "add member" to search for a patient to add to the family circle

Alternatively right click and choose "check proposals". Health one makes an attempt to display possible family members, based on names and address and family numbers.

JOHN - 13/06/19 - M - 67 Years - GMS n° TEM

Problems Vaccine Repeated drug - 1 Trends Family

Name Relat... Phone

Add contact person  
 Join a family circle  
 Add a member  
 Check Proposals

Right click => add a member or "check proposals" To display a list of possible family members

Family proposals

Select the proposals you want to add into the family circle

Gary ... (31 years), ... KILLARNEY ... - 82044  
 Maura ... (61 years), ... Killarney  
 Anthony ... (27 years), ... CO. KERRY Killarney - {

Click on the patients you want to add to the circle and click OK.

Now all these patients are linked and the family has been added to each of the patient files.

OK

Note: Patient can be part of multiple family circles.

You end up with a list of patients in the family tab that belong to this family

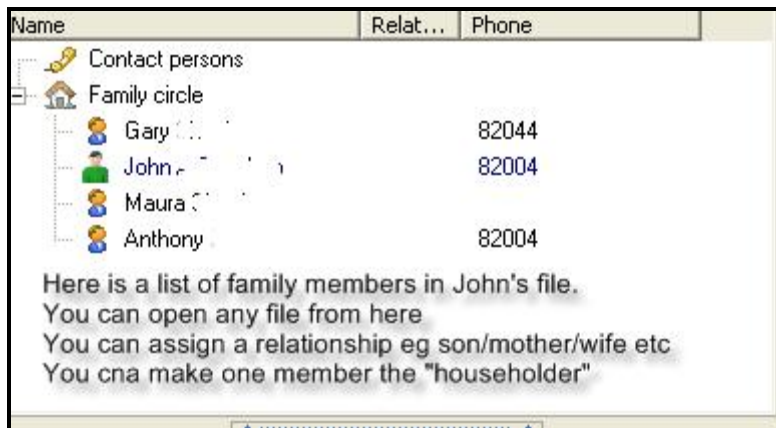

- You can define a family circle from the main Patient selector by choosing several patients and right clicking → define family circle
- Billing -This list of family members is used now for the billing debtor "family"
- You can also define a family circle from the billing module.
- You can open another patient of the family by double clicking on any member.
- You can right click on any member to define the type of relationship between family members (father, son, daughter, ...) This information is saved in the administrative transaction.

The same dialog can be used to define a contact person (neighbour, friend etc.)

This person may or may not be a member of the family circle.

This person may not even be in the Health one list of patients

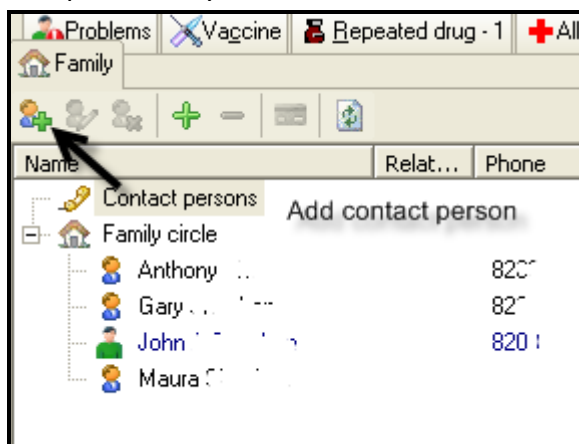

You can enter the details of the contact person in two ways:

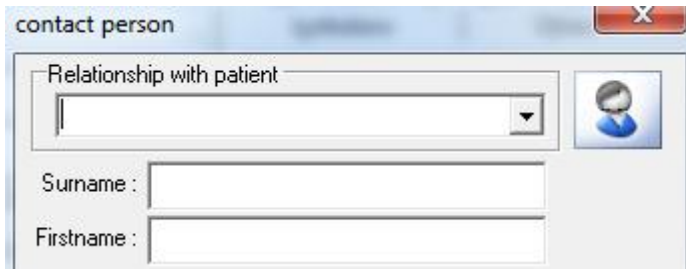

1. Enter the data manually or
  2. Pick up a patient file by clicking the picture.
- If linked to a patient, the administrative data is extracted from the linked patient file and not duplicated.

## Family History

You can add the family history of an existing family member to another family member. In the Basic Medical transaction, you add the item "family history". This item has a new icon on the top right.

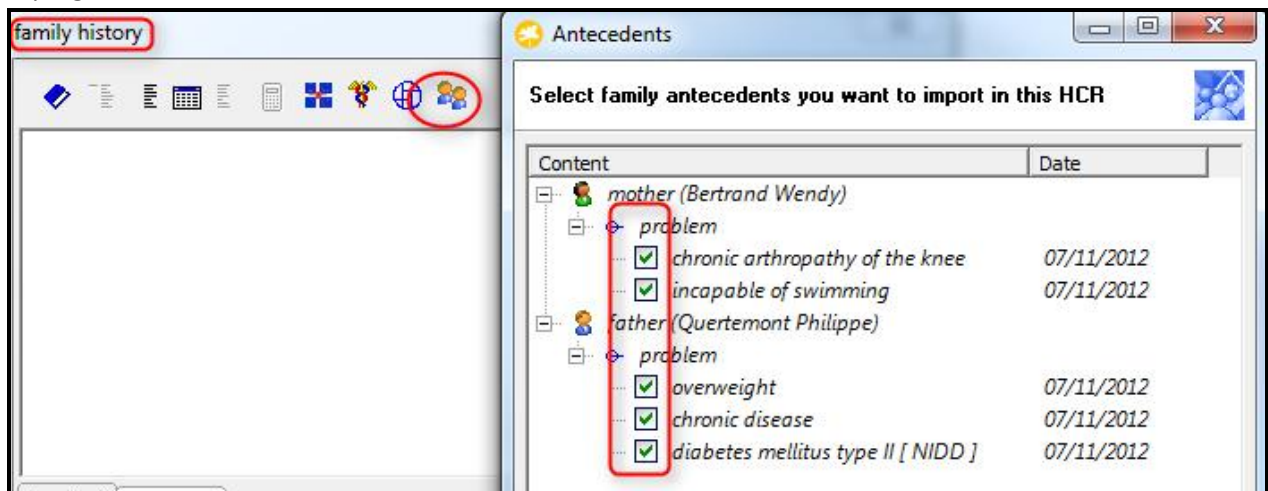

Content	Date
mother (Bertrand Wendy)	
problem	
<input checked="" type="checkbox"/> chronic arthropathy of the knee	07/11/2012
<input checked="" type="checkbox"/> incapable of swimming	07/11/2012
father (Quertemont Philippe)	
problem	
<input checked="" type="checkbox"/> overweight	07/11/2012
<input checked="" type="checkbox"/> chronic disease	07/11/2012
<input checked="" type="checkbox"/> diabetes mellitus type II [ NIDD ]	07/11/2012