

Search on any part of the drug name- tick this

is you want to be able to find drugs in the selector by typing any part of the name...but even better, leave it unticked to make searches start with the beginning of the drug name and just add a space before the letters you are searching for if you want to search on any part of the drug name-best of both worlds. Great for nu-seals, accucheck aviva etc. Try it!

Search on empty value-untick if you want the Rx Module to open faster

Set **Default Repeat Number** to less than this!

Apply to all drugs to change this for all repeats.

Display overdue repeats in red can help you check compliance and weed out drugs that are no longer used from the list of repeats

The screenshot shows the 'Prescription module' settings dialog box. It is divided into several sections: 'Search options', 'Miscellaneous', 'Drug set', 'Layout', 'Enter Key', 'Alerts', 'Print options', and 'Search forms'. Red arrows point from callout boxes to specific settings: 'Search on any part of the drug name' (checked), 'Search on empty value' (checked), 'Default repeat number' (99), 'Apply to all drugs' (checked), 'Display overdue repeat prescriptions in red' (checked), 'Interactions alert level' (Potentially serious interaction), 'Show print dialog' (checked), and 'Print stopped drugs' (unchecked).

How the **CTRL** key influences the prescribing process. Great if you don't want to edit drugs every time you prescribe them from the selector.

Opt out of commercial prompts

Printing stopped drugs can be useful depending on which report you choose from the printing dialogue-you can have stopped drugs print with 'STOPPED' written after them or as a strikeout.

Some Issues:



Bespoke posologies written using the free text posology editor are not currently displayed in template letters.

Private database drugs are not included in the interaction checker

Some template letters, as currently defined, do not provide accurate and full details of the posology and can only be relied on to provide the drug name. (To address this, you need to use the template analysis 'repeats'. If you need further detail to be displayed this can be customised in the Composed Display Editor in template analysis and the refined analysis embedded in your template letter.

Desiderata :

We did wonder about allowing drugs of a class to clump together.

We did consider that having a field (perhaps even a mandatory field for some the prescribed to record an indication and a proposed duration of a repeat remaining repeats setting would be ideal.

A screenshot of a software window titled "Edit the prescription". The window displays details for "XANAX 0.25MG TABS" (100 TABS tabs - 2.48 €) with a price of 6.37 € and a "Repeat" checkbox checked. A "Drug dosage list" shows "1 tabs daily / 30 tabs - 28 days". Below this, there are fields for "Quantity" (30 tabs), "Duration" (28 days), "INDICATION" (yellowed out), and "END DATE" (yellowed out). A "Repeats" field is set to 99. There are also fields for "8h", "12h", "18h", "Night", and "Comments". At the bottom, there are "Patient information" and "Personal notes" tabs, and a "Parameters" section with checkboxes for "Dispensed drug", "Prescribed by a specialist", "On hold", and "Prescribe", along with a "Batch number" field and "OK" and "Cancel" buttons.

drugs) that allows/encourages drug, over and above the

HEALTH one 2012 (Prescription)

File Edit View Analysis Prescriptions Tools Window Help

TEST ADAM - 09/11/1978 - M - 34 Years

Medical transaction Billing (0.00 €) Action plan Appointment

Prescription manager - TEST ADAM - GMS n° - 34 years -

Private database

Repeat prescriptions (4) Prescribe Edit Prescribe All Repeat by

Qty.	Prescription	Dosage	Repe	Last prescribe	Generic name
28 tabs	ISTIN 10MG TABS	1 tabs daily	1	28/04/2013	amlodipine 10mg
28 tabs	CAPRIN 75MG GAST RES TABS	1 tabs daily	1	28/04/2013	acetylsalicylic ac
28 tabs	enalapril 10mg	1 tabs daily	1	28/04/2013	enalapril 10mg
28 tabs	NB- High Dose PPI reviewed and	1 daily	1	28/04/2013	

Current prescription (4) (28/04/2013) 17.32 € (2 / 2)

Prescription	Qty.	Dosage	Generic name
ISTIN 10MG TABS	1 x 28 tabs	1 tabs daily	amlodipine 10mg
CAPRIN 75MG GAST RES TABS	1 x 28 tabs	1 tabs daily	acetylsalicylic acid 75mg
enalapril 10mg	1 x 28 tabs	1 tabs daily	enalapril 10mg
NB- High Dose PPI reviewed and	1 x 28 tabs	1 daily	

NB- High Dose PPI reviewed and sai Price =
28 tabs - 28 days GMS code=

Allergy and adverse reaction

adverse reactions to medications

- 4-aminoquinolines

Where you only want to print one drug from a list (ISTIN in this case) normally just highlight that drug **EXCEPT** for nthe first drug in any list or to print *only* the drugs in a second or subsequent prescription rather than all prescriptions for this transaction, you need to tick **Print only selected prescriptions** (or press Alt-T)

Print prescriptions

C:\honerwin\Config\Set1\Reports\

- Reports
 - CENTRALRxRECORD
 - DrugTake
 - DrugTake_ReOrder
 - GMS28_Stopped
 - GMS_cont
 - GMS_cont_28
 - PP_A4
 - PP_A5
 - Other

Miscellaneous Version : 0001

Format: Single Multiple

Default Printer: \\KITCHEN\EPSON Stylus Photo R200 Series

Description

Print only selected prescriptions

Show print dialog

Default Design Preview Print Close



Edit the prescription [X]

ISTIN 10MG TABS 

28 TABS tabs - 9.72 €

19.44 € Repeat

Drug dosage list	Age, Weight
▶ 1 tabs daily / 28 tabs - 28 days	...
as directed / 56 tabs - 28 days	...

Dosage as directed

Quantity tabs Duration days Repeats :

 8h 12h 18h Night Comments

Patient information | Personal notes

Parameters

Dispensed drug Batch number :

Prescribed by a specialist Hand written

On hold

Prescribe

OK Cancel

Use the **Insert a Dosage** icon  NOT the

 **Update a selected dosage** icon to add posologies to the drug dosage list

If editing the frequency of a drug dosage remember to change the Duration and not the Quantity if you want to be able to have the duration and quantity auto calculate when you change duration in the future.

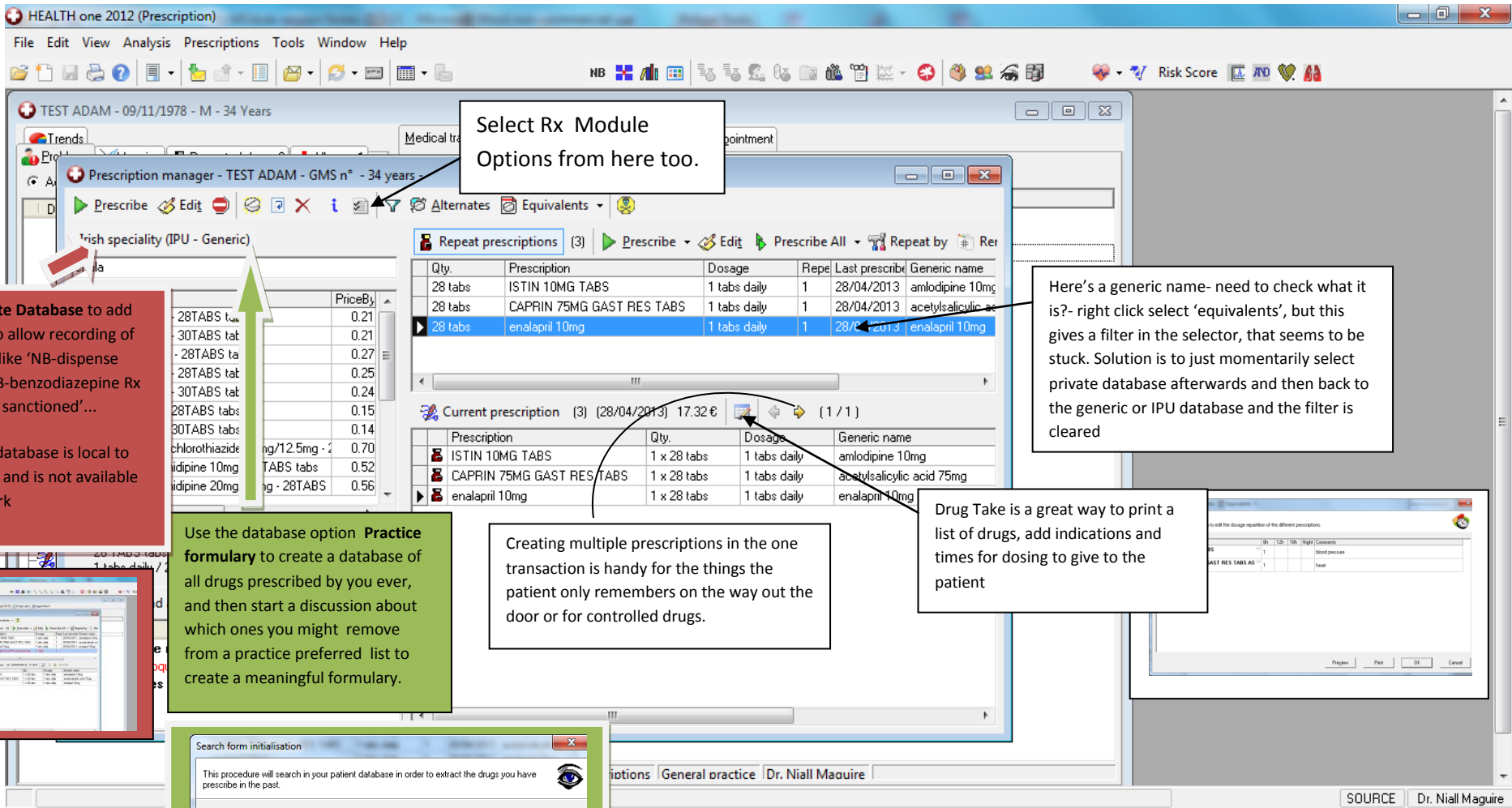

Select Rx Module Options from here too.

Use the **Private Database** to add new 'drugs' to allow recording of special notes like 'NB-dispense weekly' or 'NB-benzodiazepine Rx reviewed and sanctioned'...

Note private database is local to the computer and is not available on the network

Here's a generic name- need to check what it is?- right click select 'equivalents', but this gives a filter in the selector, that seems to be stuck. Solution is to just momentarily select private database afterwards and then back to the generic or IPU database and the filter is cleared

Use the database option **Practice formulary** to create a database of all drugs prescribed by you ever, and then start a discussion about which ones you might remove from a practice preferred list to create a meaningful formulary.

Creating multiple prescriptions in the one transaction is handy for the things the patient only remembers on the way out the door or for controlled drugs.

Drug Take is a great way to print a list of drugs, add indications and times for dosing to give to the patient

