

GMS number validation for population in Health one Version 7.2.2.1393

It is now possible to Check the GMS number validity of all you GMS patients using Health one.
Click on Tools/GMS/Duplicate manager

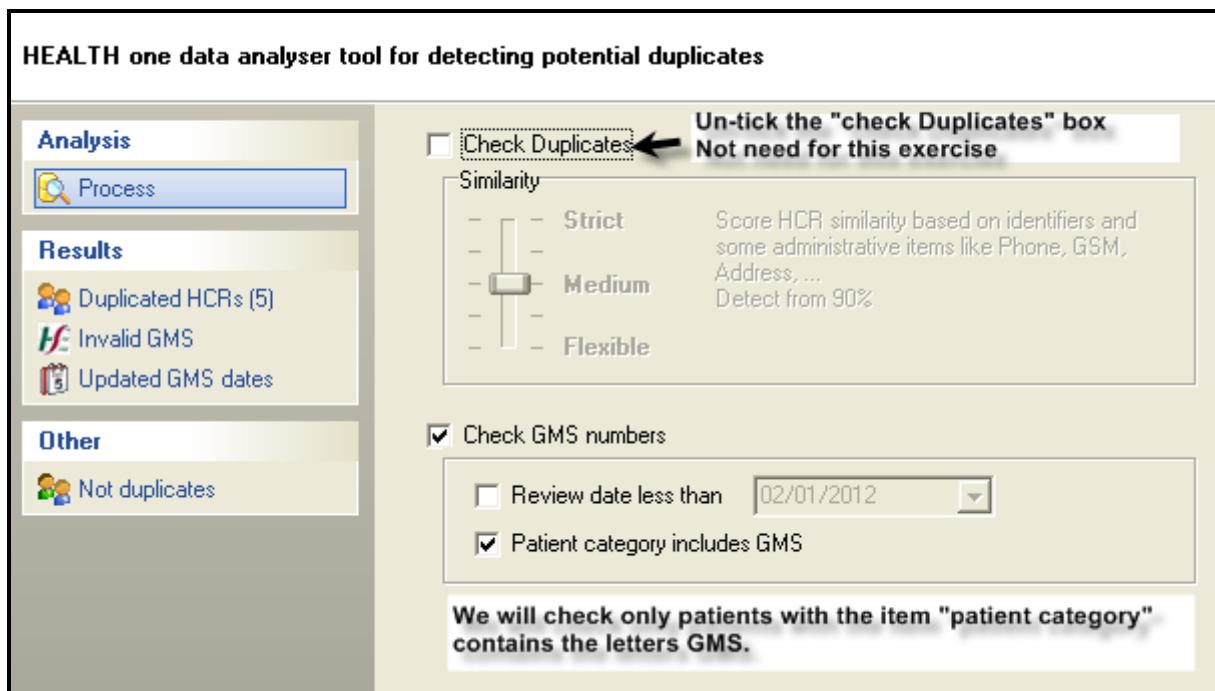
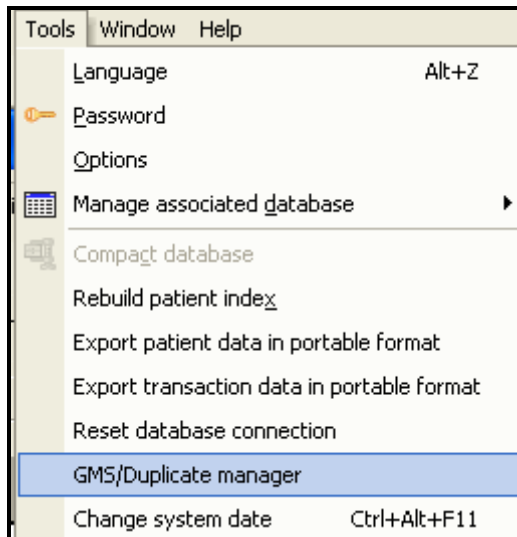

Click on "start" at the bottom of the screen (not visible in our screen shot above!)

Below is the result of the process as seen on screen

Elapsed time:	11m 54s	HCR Count:	1479
Duplicated HCRs	0		
GMS - Incorrect format :	0	Updated GMS dates	532
GMS not found on line :	78		

Start Stop

Elapsed time: Time, in this case to process 7,000 records of which 1479 were GMS category
GMS –incorrect format: Nil GMS numbers which are incorrect in Health one eg 6 characters etc
GMS not found on line: 78 patients have a patient category of GMS but no number on the PCRS website
Updated GMS dates: 532 patient records have been updated with the correct expiry date

Results

- Duplicated HCRs
- Invalid GMS (78)
- Updated GMS dates (532)

Note the Results on the left of the screen. We can display and print off these results.

Analysis

Process

Results

- Duplicated HCRs
- Invalid GMS (78)
- Updated GMS dates (532)

Other

- Not duplicates

List of patients having an invalid GMS number

Name	First name	Gender	Date of birth	Status	GMS
PLATE	WAYNE	male	03/01/1988	Not found on	7719655A
BHAMVRA	KARY	male	05/01/1965	Not found on	7727473A
FRONEY	MARY	female	09/01/1917	Not found on	7778872A
WILLIAMS	MARIA	female	10/01/2007	Not found on	7717934E
MC DONAGHUE	BORY J	male	11/01/1995	Not found on	7740664A
O'NEILL	JOAN	female	16/01/1922	Not found on	9070516B
MC BRIDE	JAMES	male	23/01/1936	Not found on	7708237A
MURPHY	LEO	male	05/02/2004	Not found on	7711911C
BOY	SARCHA	female	14/02/1981	Not found on	7715913A
O'SULLIVAN	SHARON	female	22/02/1996	Not found on	7788940C
MCZANICK	DANIEL	male	03/03/1983	Not found on	7721279A
DOWLING	CAROLINE	female	07/03/1996	Not found on	7935374D
O'DONNELL	ANNIE	female	08/03/1990	Not found on	7737839A
FINNEGAN	DENNIS	male	11/03/1991	Not found on	7740651A
REIDY	CHARTELLE	female	15/03/1996	Not found on	7739987C
JOHNAPAITIS	RICHARD	male	03/04/1957	Not found on	7721250A
GREEN	JOHN MAURICE	male	09/04/1995	Not found on	7714262 C
O'SHEA	KIERAN	male	09/04/1992	Not found on	7736113A
O'CALLAGHAN	FRANK	male	10/04/1928	Not found on	7720075A

Remove Update

We can export the result to excel

We can reove some of the entries from the list (not from health one!)

We can update the gms number/status from here directly

Similarly with the updated GMS expiry dates we can see the results below

Analysis		List of patients for whom the expiry date has been updated by this tool					
Process		Name	First name	GMS	Previous	Check date	New
Results		ADAMS	JANE	7728757B	31/07/2019	02/01/2012 12:10:22	31/05/2013
Duplicated HCRs		O'SULLIVAN	DORAC	7712138A	31/01/2019	02/01/2012 12:10:24	28/02/2013
Invalid GMS (78)		COLEMAN	DARINA	7719468B	31/01/2012	02/01/2012 12:10:27	28/02/2014
Updated GMS dates (532)		O'SHEA	LIAM	9003622A	31/03/2021	02/01/2012 12:10:28	31/01/2013
Other		O'SULLIVAN	EILEEN	7968175B	28/02/2021	02/01/2012 12:10:30	31/12/2012
Not duplicates		O'SULLIVAN	CHRISTY	7735797A	30/11/2011	02/01/2012 12:10:31	31/10/2013
		WARD	JIMIN	7834217A	28/02/2017	02/01/2012 12:10:32	28/02/2013
		KERINS	JESSICA	7717567A	31/10/2011	02/01/2012 12:10:31	31/03/2013
		LOWERY	BROCKLEIN	7974140C	30/04/2005	02/01/2012 12:10:34	30/06/2012
		BARRINGTON	ELIZABETH	7739647A	31/12/2011	02/01/2012 12:10:39	31/01/2012
		BEIL	THOMAS	7718369A	31/08/2017	02/01/2012 12:10:40	28/02/2013
		MURPHY	MARY	7931638B	28/02/2018	02/01/2012 12:10:02	28/02/2013
		VAN DER KRUK	TINEKE	9020403B	31/10/2017	02/01/2012 12:13:41	28/02/2013
		O'SHEA	MICHAEL	A042805A	30/06/2011	02/01/2012 12:15:21	31/05/2013
		OWIN	EILEEN	7710785A	30/09/2016	02/01/2012 12:14:56	30/06/2013
		CONDRA	MAGDALENA	7726970C	30/11/2011	02/01/2012 12:10:05	31/10/2013
		MURPHY	MAUREEN	7703394A	31/01/2017	02/01/2012 12:10:07	28/02/2013
		MURPHY	EMMA	7736402D	31/12/2012	02/01/2012 12:10:08	31/01/2012
		CLIFFORD	JESSICA	7732122A	31/10/2011	02/01/2012 12:10:43	31/03/2013