

Creating Vaccine Schedules

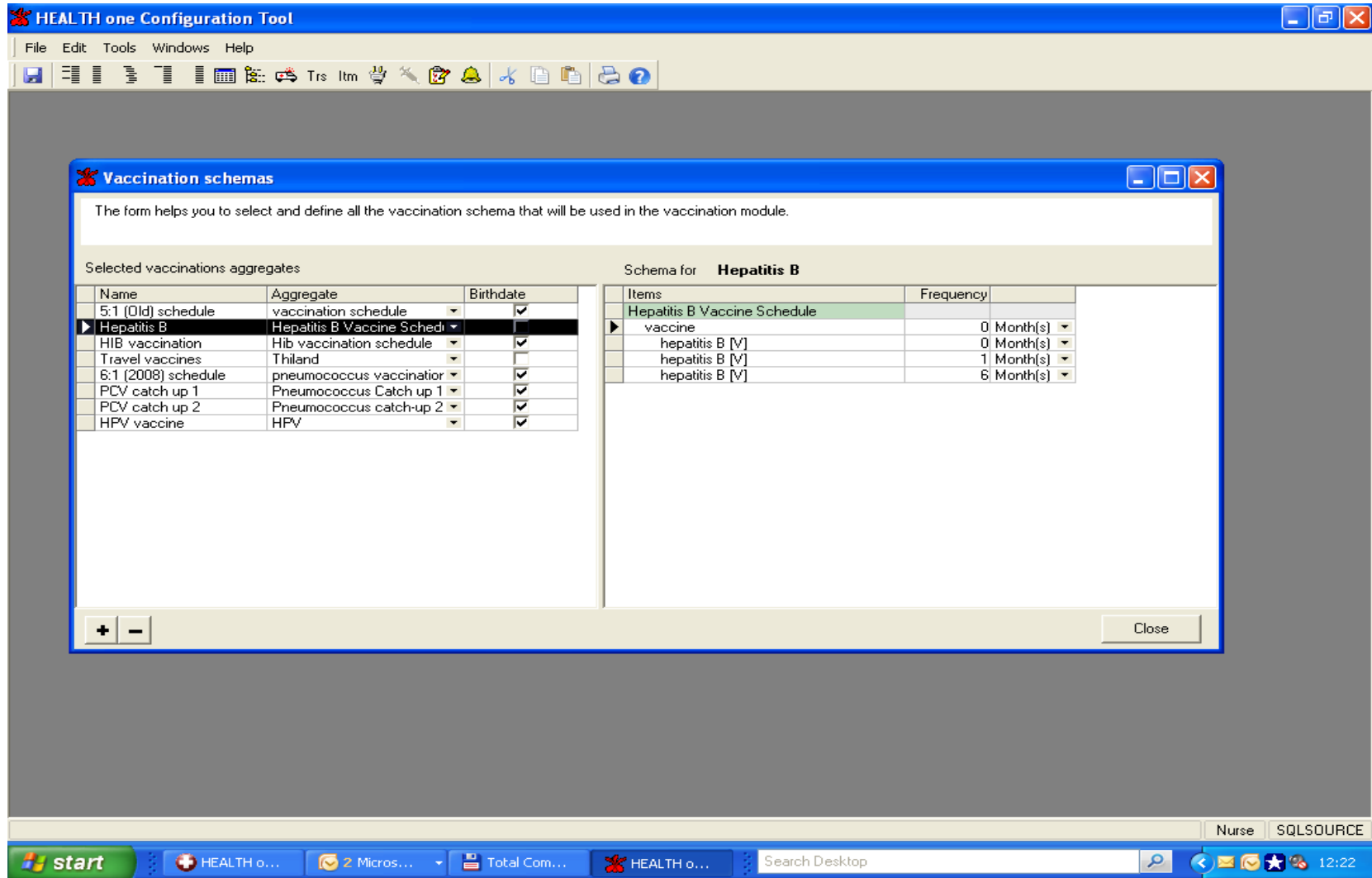

(above fig: Accessed through **CONFIGURATION TOOL** )

- Firstly decide what you want in your schedule We will use Hepatitis B as an example
- Open your **Configuration Tool** in Health One
- There is no term in the HealthOne dictionary called 'HEPATITIS VACCINE SCHEDULE' so you will need to make a new Term to add to your dictionary. To do this go into **FILE / OPEN / TERM**
- Ensure you are in the 'USER DICTIONARY'

Creating Vaccine Schedules

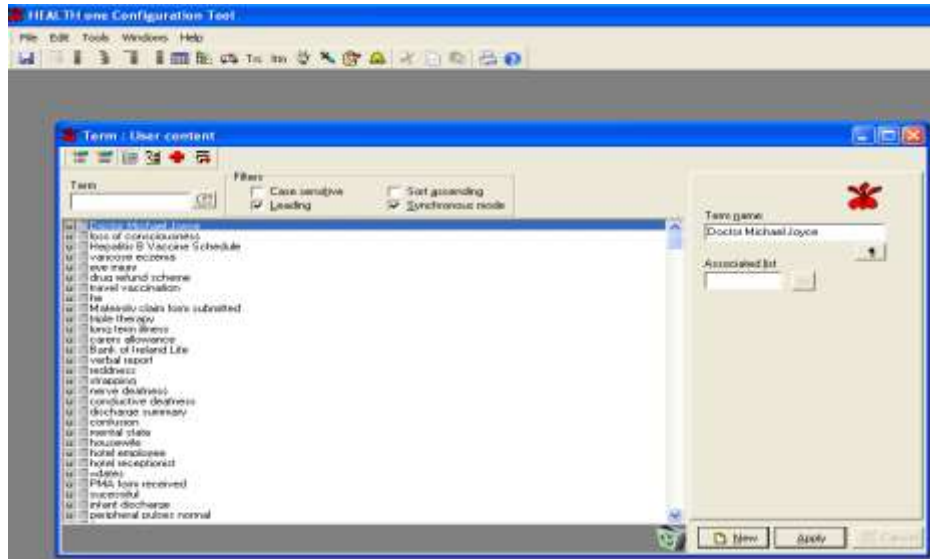

-
- Click on 'NEW'
- 
-
- Give it a Term name eg: **Hepatitis Vaccination Schedule**
- Then click Apply. This action has now added a new user term.

Now we need to make an **AGGREGATE**

- Access through **FILE / OPEN / AGGREGATE** (ensure the window that opens is maximized)
- Now find the term **HEPATITIS VACCINATION SCHEDULE**
- Click and drag the term across into the **GROUP** box
- Click and drag '**VACCINE**' across to the '**MEMBER**' box
- Click and drag '**Hepatitis B (V)**' across into the '**MEMBER**' box
- Repeat this action 3 or 4 times... (as there are 4 Hep B Vaccines in a complete schedule) if you count the Booster

Creating Vaccine Schedules

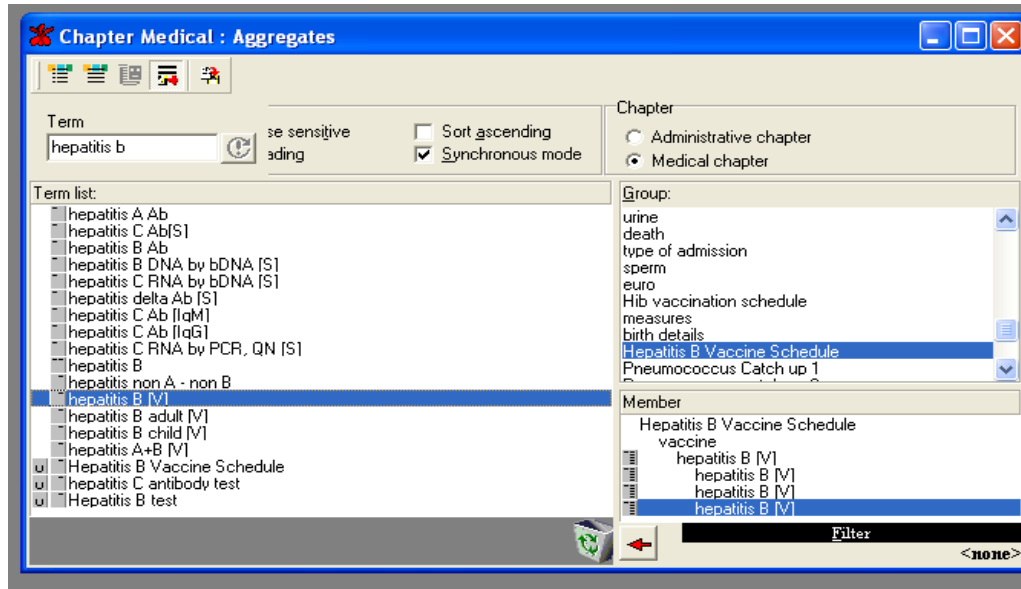

Above is an example of how your aggregate should look.

When you have completed and go to close the window down you will be asked

'The content has changed. Do you want to save' Click **YES**

Creating Vaccine Schedules

Now we are ready to make the new Vaccination schedule

Keep the '**CONFIGURATION TOOL**' open

Access the Vaccination Schedule Configuration by clicking '**file / open / Vaccination Schema**

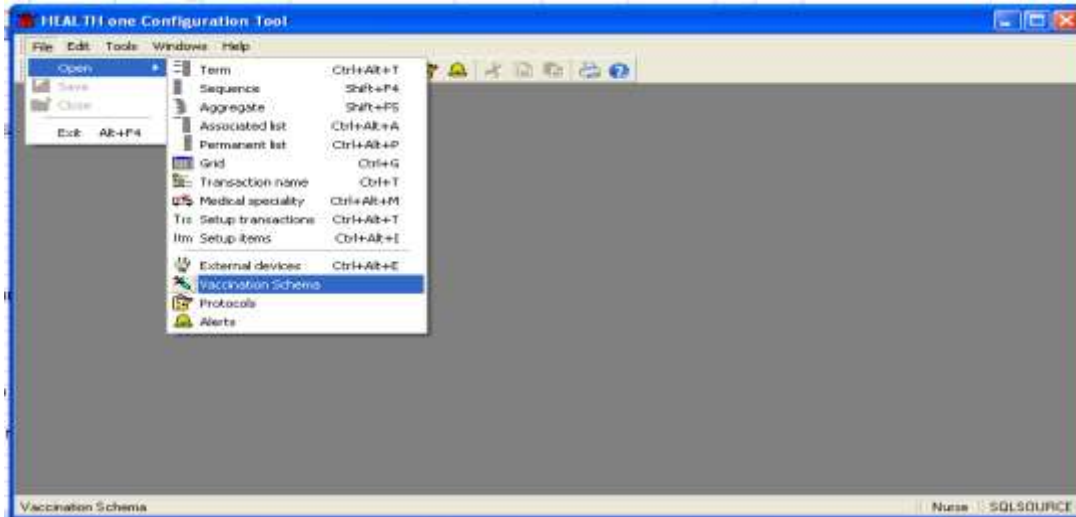

Creating Vaccine Schedules

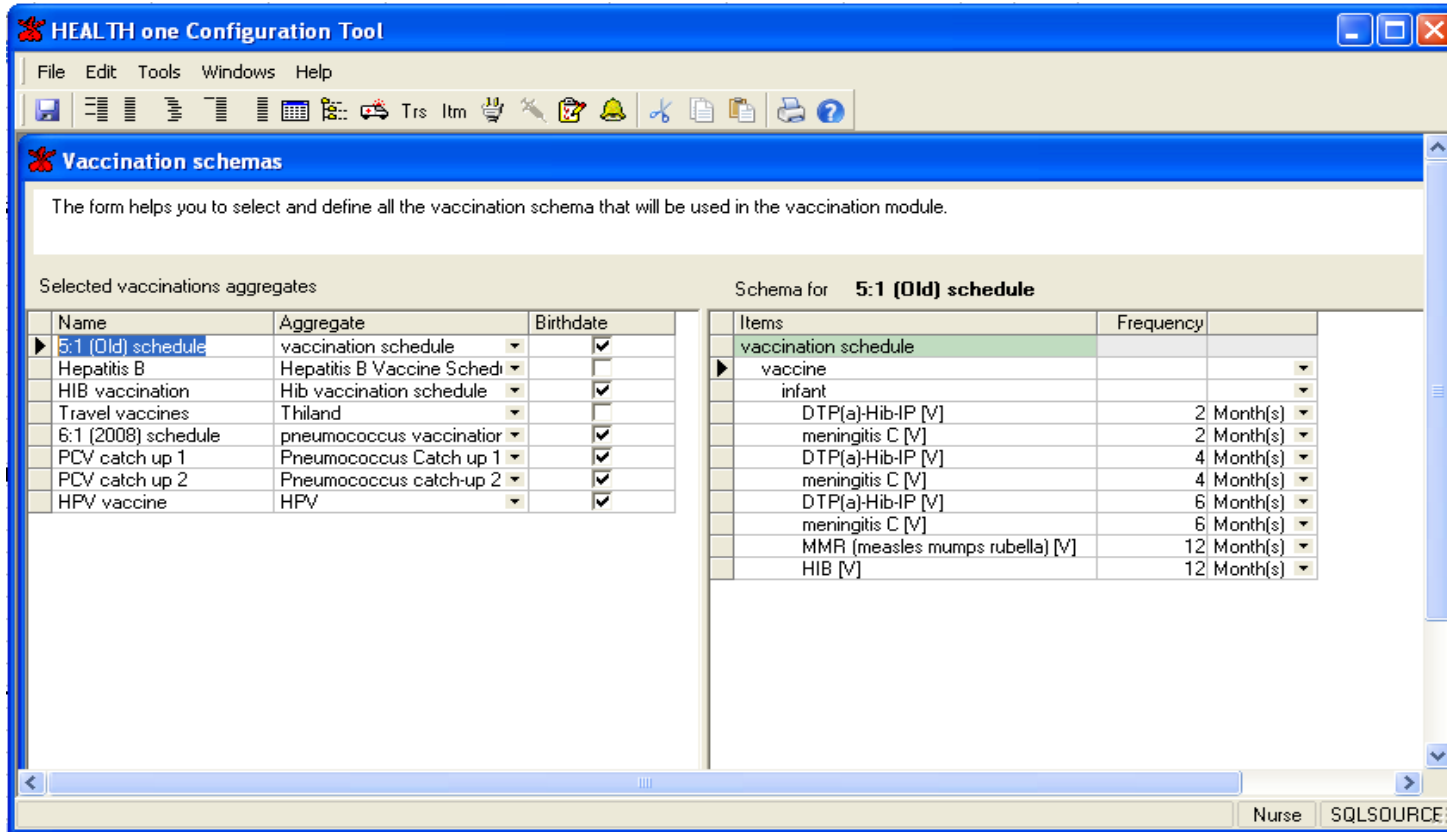

Above is the window that should open. You may not have all the Vaccination aggregates in your own programme as some of these have been added by me.

To create a new schedule

- Ensure the window is maximized so that you see the Plus and Minus figures at the bottom of the page

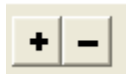

- Click on the '+'

Creating Vaccine Schedules

- You will now see a *'new vaccination schema'* line appear in the column

The form helps you to select and define all the vaccination schema that will be used in the vaccinatic

Selected vaccinations aggregates			Schema for	N
Name	Aggregate	Birthdate	Items	
5:1 (Old) schedule	vaccination schedule	<input checked="" type="checkbox"/>	weight (AGG)	
Hepatitis B	Hepatitis B Vaccine Sched	<input type="checkbox"/>	weight	
HIB vaccination	Hib vaccination schedule	<input checked="" type="checkbox"/>	weight	
Travel vaccines	Thiland	<input type="checkbox"/>	height (cm	
6:1 (2008) schedule	pneumococcus vaccinator	<input checked="" type="checkbox"/>	BMI	
PCV catch up 1	Pneumococcus Catch up 1	<input checked="" type="checkbox"/>	reference i	
PCV catch up 2	Pneumococcus catch-up 2	<input checked="" type="checkbox"/>	weight (tar	
HPV vaccine	HPV	<input checked="" type="checkbox"/>	weight loss	
New vaccination schema	weight (AGG)	<input checked="" type="checkbox"/>		

- Double click on *'New vaccination schema'* and name your new aggregate eg: Hepatitis B Schedule
- Choose from the aggregate dropdown menu **'Hepatitis B Vaccine Schedule'**
- You will notice items from the schedule you have just created are now in the box on the Lt of your screen
- All you need to do is chose the frequency of the vaccine, ie: 0 mth / 1mth / 6mth / 12mth
- Now click **'close'** (You will be asked again whether you want to save) Click **'YES'**